

PCCT FINANCIAL OVERVIEW

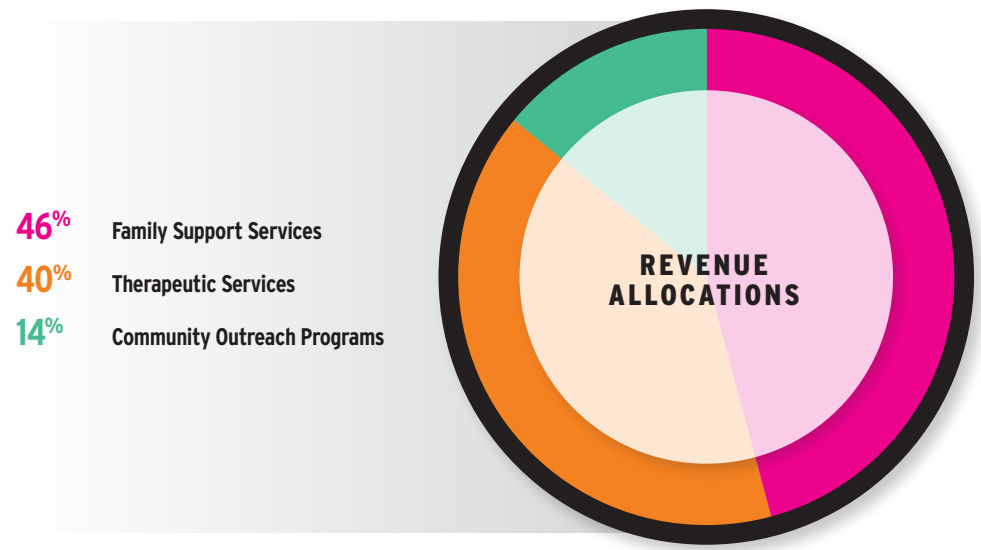
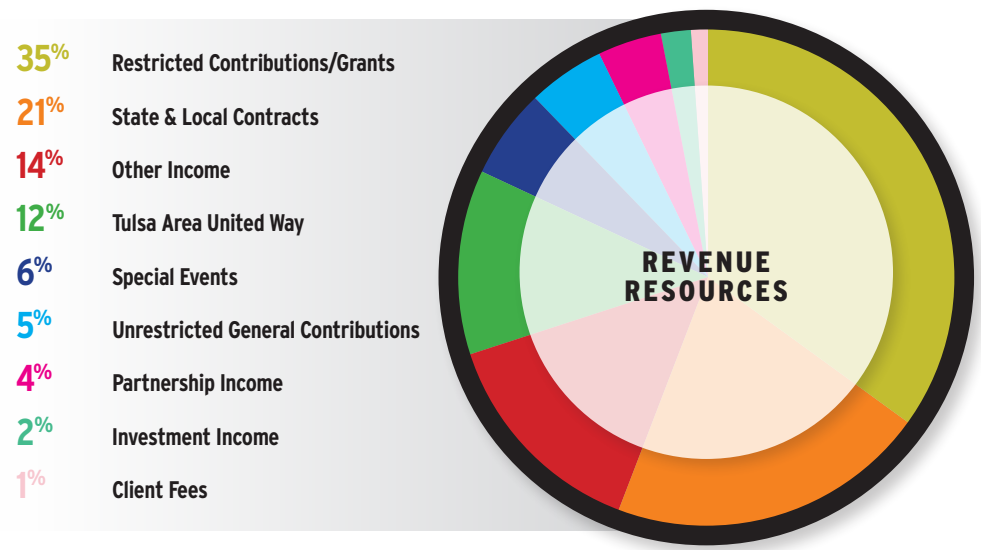

BOARD OF DIRECTORS

OFFICERS

Matt Cain, Chair – Merrill Lynch  
 Lou Ann Gibson, Vice Chair – Hogan Taylor  
 Casey Beeman, Secretary – Gateway First Bank  
 Steve Berlin, Treasurer – Community Volunteer  
 Brandon Brown, Treasurer Elect –  
 The Ross Group  
 Jon Lawrence, Past Chair –  
 Magellan Midstream Partners

BOARD

Carey Baker – ProRecruiters  
 Dan Barron – Alliance Resource Partners  
 Kristin Bohanan – JPMorgan Chase Bank  
 Linda Bridges – NGL Energy Partners  
 Wes Carter – Winters & King  
 Eric Clower – Mattsco Supply Company  
 Caron Davis – Cancer Treatment  
 Centers of America  
 Candice Doctor – QuikTrip Corporation  
 Rick Grundman – Oklahoma Wildlife  
 Conservation Foundation  
 Carole Huff Hicks – Public Service Company  
 of Oklahoma  
 Gerald Jackson – Crowe & Dunlevy  
 Travis Johnson – Blue Cross Blue Shield  
 of Oklahoma  
 Mellonie Lawlis – First Oklahoma Bank  
 Brian Martin – Luxa Enterprises  
 Lisa McLarty – Mabrey Bank  
 Fred Perry – Community Volunteer  
 Neill Schultz – Hillcrest Healthcare System  
 Jo Ann Stall – Bank of Oklahoma  
 Weldon Watson – Community Volunteer

EMERITUS

Sandy Bjornson  
 Rob Fialkowski  
 Sarah Hansel  
 Bruce Heine  
 Ginger Kollmann  
 Patti Ledford  
 Jamie McCoy  
 Sandi Preston  
 Nikki Rex  
 Glenda Sisson  
 Jeffrey Stoermer  
 Andrew R. Turner  
 Steve Wright  
 Larry Yadon

ADVISORY COUNCIL

Mary Wheeler Brown  
 Irene Burnstein  
 Bryan Close  
 Jeff Cope  
 Pat and Don Hardin  
 Suzanne and Jim Kneale  
 Cindy and Cary Marshall  
 Frank McDonald  
 Jack Neely  
 Ruth Nelson  
 Gail Newman  
 Jim Orbison  
 Lynn Schusterman  
 Al R.D. Sowards  
 Kathy Kraft West  
 Mollie Williford

THE PARENT CHILD CENTER OF TULSA



BUILDING PATHWAYS OF  
**HOPE**  
 THROUGH PREVENTION

thank you.

In 2021, there were **2,624** confirmed cases of child abuse and neglect in Tulsa County alone. Investing in child safety and prevention services in our community benefits us all. **We could not accomplish our goals without the involvement and enthusiasm of our committed supporters.**

STAY IN TOUCH WITH US!

THE PARENT CHILD CENTER OF TULSA

ADDRESS AND WEBSITE:

1421 South Boston, Tulsa, OK 74119  
 918-599-7999 | www.ParentChildCenter.org

FOLLOW US ON SOCIAL MEDIA:

theparentchildcenteroftulsa  
 pcctulsa





“Thanks to The Parent Child Center of Tulsa, I have exceeded my goals in life and have become the best mother I can be. I want to tell everybody that if it were not for PCCT, I probably never would have made it through. They gave me the strength and hope to wake up every morning to fight for the new life I have.”

– Miranda, PCCT Client

PCCT 3 LEVELS OF CHILD ABUSE & NEGLECT PREVENTION SERVICES:

OUR VISION

That all parents have the knowledge and skills to protect, nurture and provide for their own children.

HOPE RISES HERE

The Parent Child Center of Tulsa’s primary focus for the services we provide is hope.

“Hope is the belief that tomorrow will be better than today, and that you have the power to make it so.”

– Dr. Chan Hellman

IN 2021:

We reached **35,018** children and adults through three levels of child abuse and neglect prevention services.



PREVENTION THROUGH COMMUNITY OUTREACH



YOUTH PROGRAMS

Our Youth Programs ensure educators, administrators and other adults know how to keep children safe.

Our Kids on the Block (KOB) program teaches young children how to identify, report and cope with adverse experiences through puppetry.

- 3,370 students attended educational puppet shows



PCCT’s Anti-Bullying Collaboration (ABC) works to prevent bullying among children and youth. ABC’s goal is to equip children and youth with skills necessary to prevent bullying and other anti-social behavior in schools and the community.

- 25 local and state partners

BRIGHT BEGINNINGS

Registered nurses offer newborn education in all six Tulsa birthing

hospitals. New moms and other caregivers receive vital information about the prevention of shaken baby syndrome and the importance of promoting early brain development by talking, singing and reading to infants. PCCT has expanded to reach more males by providing education and resources in local barbershops.

- 27,007 adults received newborn education

PREVENTION THROUGH FAMILY SUPPORT

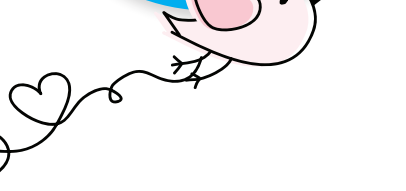

FAMILY SUPPORT

PCCT’s Family Support programs identify, mitigate and prevent risk for children by engaging with families in their homes. Parent educators provide education, support and referrals to resources.

TULSA FAMILY CONNECTS

Registered nurses visit new parents and caregivers in their homes after discharge from the hospital. Nurses share in the joy of a new baby, assess unique family risks and respond to immediate needs for support and guidance.

- Nurses supported 1,503 new parents, caregivers, and newborns

PARENTS AS TEACHERS

promotes the optimal early development, learning and health of children by supporting and engaging parents and caregivers in their homes.

- Parent educators served 516 adults and children

SAFECARE

is an evidence-based, in-home visitation program designed for parents experiencing high levels of stress. Parent educators work to improve parents’ skills in three areas: parent-infant/child interaction, health care and home safety.

- SafeCare staff provided support to 306 adults and children

PREVENTION THROUGH THERAPY



THERAPY

PCCT’s licensed professional therapists provide counseling support to families when there is an allegation or pattern of abuse and neglect, or when children have experienced trauma. The goal of these services is to prevent future

incidents of abuse and/or neglect in the current generation and stop the cycle of abuse across future generations.

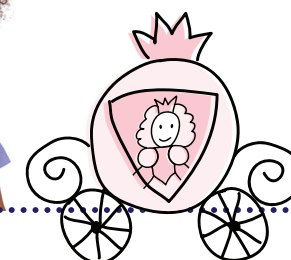

- 912 adults and children received treatment services

